



Al-Badar Educational & Charitable Trust's
AL-BADAR RURAL DENTAL COLLEGE & HOSPITAL, KALABURAGI

Affiliated to Rajiv Gandhi University of Health Sciences Bangalore &
Recognized by Dental Council of India (New Delhi)

Student Centric Methods

Experiential Learning

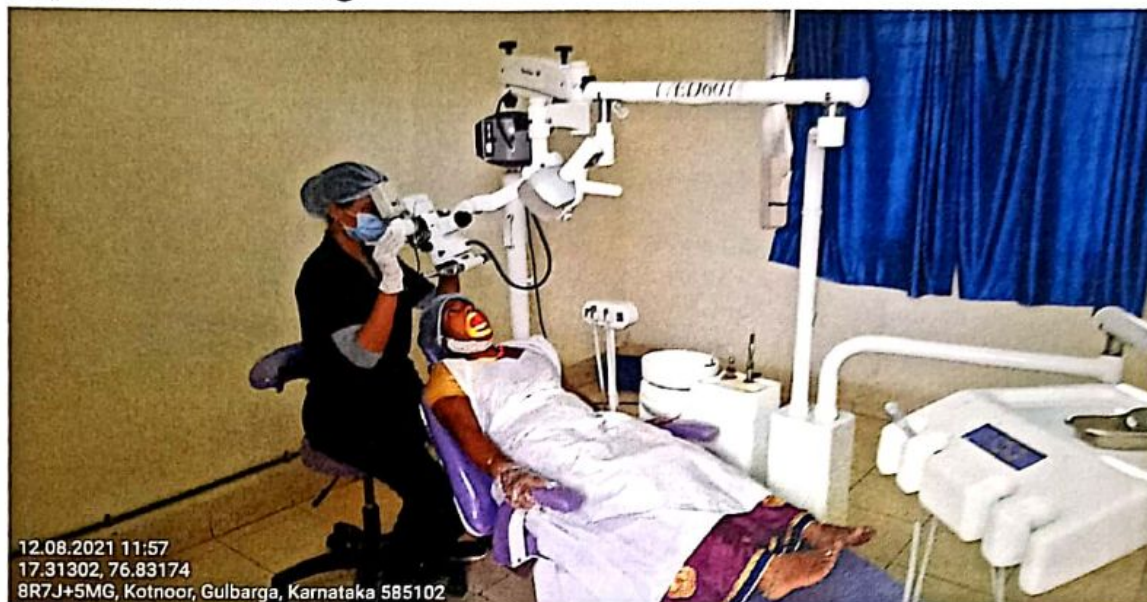

12.08.2021 11:57
17.31302, 76.83174
8R7J+5MG, Kotnoor, Gulbarga, Karnataka 585102



12.08.2021 11:46
17.31307, 76.83162
8R7J+5MG, Kotnoor, Gulbarga, Karnataka 585102

Students gaining the experience through real life scenarios in clinics with state-of-the-art facilities

S. S. S.
PRINCIPAL

Al-Badar Rural Dental College
& Hospital, KALABURAGI

Near PDA Engg. College, Naganhalli Road, KALABURAGI - 585 102 - KARNATAKA - INDIA.

Phone : 08472 - 227610, 220222 - Fax : 229687 | albadar_glb@yahoo.com



Al-Badar Educational & Charitable Trust's
AL-BADAR RURAL DENTAL COLLEGE & HOSPITAL, KALABURAGI

Affiliated to Rajiv Gandhi University of Health Sciences Bangalore &
Recognized by Dental Council of India (New Delhi)



12.08.2021 09:42
17.31842, 76.83155(±8m)
Altitude: 327m
8R7J+8FM, Panch Seela Nagar, Tarfile, Gulbarga, Karnataka
585102



Al Badar College
PG Clinic
18.08.2021
17.31842
8R7J+8FM, Panch Seela Nagar, Tarfile, Gulbarga, Karnataka
585102

Students Learning and experiencing the usability of various equipment's in dentistry

[Signature]

PRINCIPAL
Al-Badar Rural Dental College
& Hospital, KALABURAGI

Near PDA Engg. College, Naganhalli Road, KALABURAGI - 585 102 - KARNATAKA - INDIA.

Phone : 08472 - 227610, 220222 - Fax : 229687 | albadar_glb@yahoo.com



Al-Badar Educational & Charitable Trust's
AL-BADAR RURAL DENTAL COLLEGE & HOSPITAL, KALABURAGI

Affiliated to Rajiv Gandhi University of Health Sciences Bangalore &
Recognized by Dental Council of India (New Delhi)

Integrated/Inter-disciplinary learning

Inter-departmental meeting

Hosted by Department of conservative Dentistry and Endodontics

Topic: Diet and Dental caries

Presented by: Dr. Snigdha Priya (2nd year PG student)

Date: 12th Nov. 2021.

Timing: 9:10am to 9:50am

Invited department: 1. Department of Pedodontics

2. Department of Preventive Dentistry

Attendance: Faculties and PGs



[Signature]

PRINCIPAL
Al-Badar Rural Dental College
& Hospital, KALABURAGI

Near PDA Engg. College, Naganhalli Road, KALABURAGI - 585 102 - KARNATAKA - INDIA.

Phone : 08472 - 227610, 220222 - Fax : 229687 | albadar_glb@yahoo.com



Al-Badar Educational & Charitable Trust's
AL-BADAR RURAL DENTAL COLLEGE & HOSPITAL, KALABURAGI

Affiliated to Rajiv Gandhi University of Health Sciences Bangalore &
Recognized by Dental Council of India (New Delhi)

Participatory Learning



[Signature]

PRINCIPAL

Al-Badar Rural Dental College
& Hospital, KALABURAGI

Near PDA Engg. College, Naganhalli Road, KALABURAGI - 585 102 - KARNATAKA - INDIA.

Phone : 08472 - 227610, 220222 - Fax : 229687 | albadar_glb@yahoo.com



Al-Badar Educational & Charitable Trust's
AL-BADAR RURAL DENTAL COLLEGE & HOSPITAL, KALABURAGI

Affiliated to Rajiv Gandhi University of Health Sciences Bangalore &
Recognized by Dental Council of India (New Delhi)



Al Badar Dental College
Quiz DADH
20.09.2021 09:32
17.31119, 76.83083 (±2800m)
Altitude: -44m
8R6J+C56, Panch Seela Nagar, Tarfala, Gulbarga, Karnataka
585102



Al badar dental college
Rentgen day-Quiz competition
08.11.2021 12:02
17.31115, 76.82673 (±93m)
Altitude: 382m
Panch Seela Nagar, Ambika Nagar, Gulbarga

PRINCIPAL
Al-Badar Rural Dental College
& Hospital, KALABURAGI

Near PDA Engg. College, Naganhalli Road, KALABURAGI - 585 102 - KARNATAKA - INDIA.

Phone : 08472 - 227610, 220222 - Fax : 229687 | albadar_glb@yahoo.com



Al-Badar Educational & Charitable Trust's
AL-BADAR RURAL DENTAL COLLEGE & HOSPITAL, KALABURAGI

Affiliated to Rajiv Gandhi University of Health Sciences Bangalore &
Recognized by Dental Council of India (New Delhi)



Participatory Learning
20.09.2021 11:26
17.31276, 76.8318 (±78m)
Altitude: 326m
8R7J+5MG, Kotnoor, Gulbarga, Karnataka 585102

Students learning and enhancing their skills by involving and participating in different activities and events like tabletop presentation, poster, paper, debate, discussion, and quiz.

PRINCIPAL
Al-Badar Rural Dental College
& Hospital, KALABURAGI

Near PDA Engg. College, Naganhalli Road, KALABURAGI - 585 102 - KARNATAKA - INDIA.

Phone : 08472 - 227610, 220222 - Fax : 229687 | albadar_glb@yahoo.com



Al-Badar Educational & Charitable Trust's
AL-BADAR RURAL DENTAL COLLEGE & HOSPITAL, KALABURAGI

Affiliated to Rajiv Gandhi University of Health Sciences Bangalore &
Recognized by Dental Council of India (New Delhi)

Problem Solving Methodologies

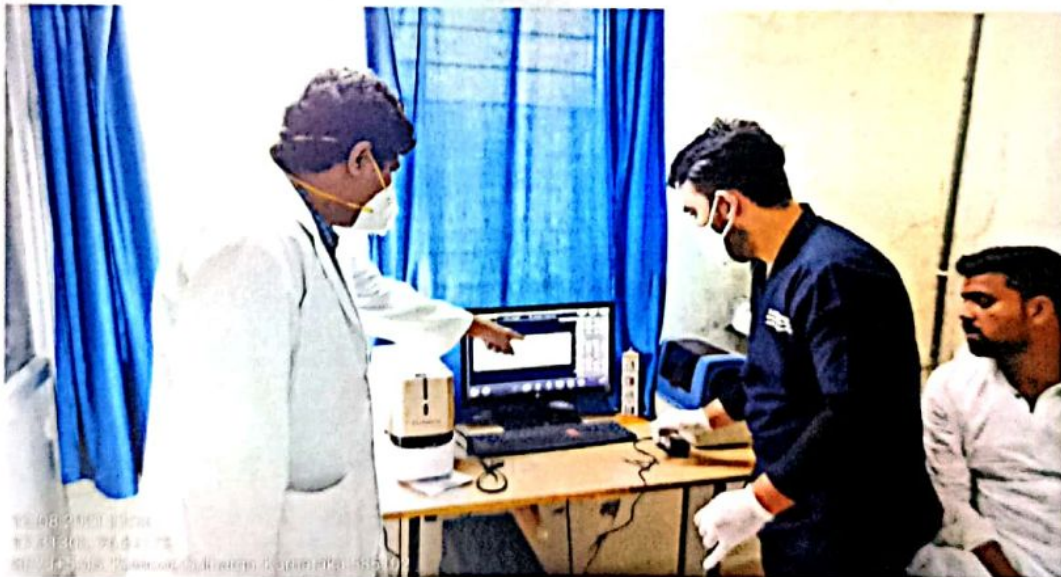

S. S. S.
PRINCIPAL
Al-Badar Rural Dental College
& Hospital, KALABURAGI

Near PDA Engg. College, Naganhalli Road, KALABURAGI - 585 102 - KARNATAKA - INDIA.

Phone : 08472 - 227610, 220222 - Fax : 229687 | albadar_glb@yahoo.com



Al-Badar Educational & Charitable Trust's
AL-BADAR RURAL DENTAL COLLEGE & HOSPITAL, KALABURAGI

Affiliated to Rajiv Gandhi University of Health Sciences Bangalore &
Recognized by Dental Council of India (New Delhi)



Problem Solving Methodologies
06.09.2021 12:11
17.31281, 76.83192 (± 37 m)
Altitude: 326m
At, Al-Badar Rural Dental College and Hospital, opp. Koranti
Hanuman Temple, Kotnoor, Gulbarga, Karnataka 585102



Al Badar Dental College
Problem Solving Methodology
06.08.2019 02:20 pm
17.31281, 76.83205 (± 11 m)
Altitude: 356m
At, Al-Badar Rural Dental College and Hospital, opp. Koranti
Hanuman Temple, Kotnoor, Gulbarga, Karnataka 585102

Students are given opportunity to learn through problem solving methodologies like special cases, research problems and treatments.

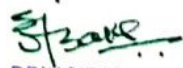
PRINCIPAL
Al-Badar Rural Dental College
& Hospital, KALABURAGI

Near PDA Engg. College, Naganhalli Road, KALABURAGI - 585 102 - KARNATAKA - INDIA.

Phone : 08472 - 227610, 220222 - Fax : 229687 | albadar_glb@yahoo.com



Al-Badar Educational & Charitable Trust's
AL-BADAR RURAL DENTAL COLLEGE & HOSPITAL, KALABURAGI

Affiliated to Rajiv Gandhi University of Health Sciences Bangalore &
Recognized by Dental Council of India (New Delhi)

Self-directed Learning



Al Badar Dental College
Self Direct Learning
24.11.2021 13:49
17.31301, 76.83176
BR7J+5MG, Kotnoor, Gulbarga, Karnataka 585102



Al Badar Dental College
Self Direct Learning
24.11.2021 13:46
17.31289, 76.83166
BR7J+5MG, Kotnoor, Gulbarga, Karnataka 585102

[Signature]

PRINCIPAL

Al-Badar Rural Dental College
& Hospital, KALABURAGI

Near PDA Engg. College, Naganhalli Road, KALABURAGI - 585 102 - KARNATAKA - INDIA.

Phone : 08472 - 227610, 220222 - Fax : 229687 | albadar_glb@yahoo.com



Al-Badar Educational & Charitable Trust's
AL-BADAR RURAL DENTAL COLLEGE & HOSPITAL, KALABURAGI

Affiliated to Rajiv Gandhi University of Health Sciences Bangalore &
Recognized by Dental Council of India (New Delhi)



Al Badar Dental College
Library PG
17.31323, 76.83205 ($\pm 12m$)
Altitude: 333m
8R7J+5MG, Kotnoor, Gulbarga, Karnataka 585102



Al Badar Dental College
E Library
17.31516, 76.83197 ($\pm 27m$)
Altitude: 332m
PDA Engineering College Rd, Shambhognalli, Gulbarga, Karnataka
585102

Students engaged in self directed learning through books and digital resources such as e-books/e journals and other e-resources.

Signature
PRINCIPAL
Al-Badar Rural Dental College
& Hospital, KALABURAGI

Near PDA Engg. College, Naganhalli Road, KALABURAGI - 585 102 - KARNATAKA - INDIA.

Phone : 08472 - 227610, 220222 - Fax : 229687 | albadar_glb@yahoo.com



Al-Badar Educational & Charitable Trust's
AL-BADAR RURAL DENTAL COLLEGE & HOSPITAL, KALABURAGI

Affiliated to Rajiv Gandhi University of Health Sciences Bangalore &
Recognized by Dental Council of India (New Delhi)

Patient-Centric Learning



12.08.2021 11:44
17.31298, 76.83174
8R7J+5MG, Kotnoor, Gulbarga, Karnataka 585102



Al-Badar College
PO, Chingapur, Kalaburagi
12.08.2021 11:44
17.31298, 76.83174
Al-Badar Educational & Charitable Trust's
Al-Badar Rural Dental College & Hospital, opp. Koranti
Kalaburagi, Karnataka 585102

PRINCIPAL

Al-Badar Rural Dental College
& Hospital, KALABURAGI

Near PDA Engg. College, Naganhalli Road, KALABURAGI - 585 102 - KARNATAKA - INDIA.

Phone : 08472 - 227610, 220222 - Fax : 229687 | albadar_glb@yahoo.com



Al-Badar Educational & Charitable Trust's
AL-BADAR RURAL DENTAL COLLEGE & HOSPITAL, KALABURAGI

Affiliated to Rajiv Gandhi University of Health Sciences Bangalore &
Recognized by Dental Council of India (New Delhi)

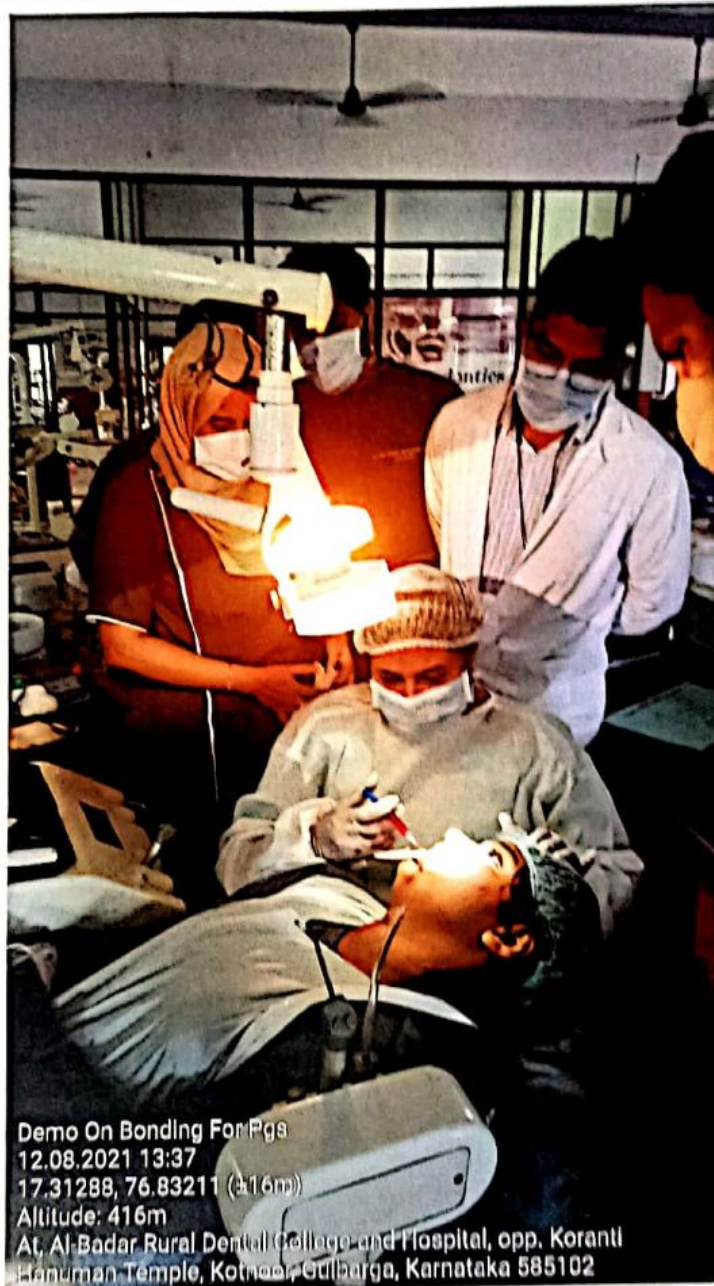

Demo On Bonding For Pgs
12.08.2021 13:37
17.31288, 76.83211 (±16m)
Altitude: 416m
At, Al-Badar Rural Dental College and Hospital, opp. Koranti
Hanuman Temple, Kotnol, Gulbarga, Karnataka 585102

Exhaustive clinical training provided to students and given opportunity to observe and learn from various types of patients and oral disease.

Signature
PRINCIPAL

Al-Badar Rural Dental College
& Hospital, KALABURAGI

Near PDA Engg. College, Naganhalli Road, KALABURAGI - 585 102 - KARNATAKA - INDIA.

Phone : 08472 - 227610, 220222 • Fax : 229687 | albadar_glb@yahoo.com



Al-Badar Educational & Charitable Trusts
AL-BADAR RURAL DENTAL COLLEGE & HOSPITAL, KALABURAGI

Affiliated to Rajiv Gandhi University of Health Sciences Bangalore &
Recognized by Dental Council of India (New Delhi)

Evidence Based Learning



Scientific Evidence and their implications are discussed during Journal club, scientific presentations and case study.

Signature

Al-Badar Rural Dental College
& Hospital, KALABURAGI

Near PDA Engg. College, Naganhalli Road, KALABURAGI - 585 102 - KARNATAKA - INDIA.

Phone : 08472 - 227610, 220222 - Fax : 229687 | albadar_glb@yahoo.com



Al-Badar Educational & Charitable Trust's
AL-BADAR RURAL DENTAL COLLEGE & HOSPITAL, KALABURAGI

Affiliated to Rajiv Gandhi University of Health Sciences Bangalore &
Recognized by Dental Council of India (New Delhi)

Learning in the Humanities



Al-Badar Dental College
Public Health Dentistry
12.11.2021 11:38
17.26079, 76.81044 (L27m)
Altitude: 350m
Sithoor Rd, Sithoor, Karnataka 585308



[Signature]
PRINCIPAL
Al-Badar Rural Dental College
& Hospital, KALABURAGI

Near PDA Engg. College, Naganhalli Road, KALABURAGI - 585 102 - KARNATAKA - INDIA.

Phone : 08472 - 227610, 220222 - Fax : 229687 | albadar_glb@yahoo.com



Al-Badar Educational & Charitable Trust's
AL-BADAR RURAL DENTAL COLLEGE & HOSPITAL, KALABURAGI

Affiliated to Rajiv Gandhi University of Health Sciences Bangalore &
Recognized by Dental Council of India (New Delhi)



Students engaged in community services in neighborhood community.

SP. S. S. S.
PRINCIPAL

Al-Badar Rural Dental College
& Hospital, KALABURAGI

Near PDA Engg. College, Naganhalli Road, KALABURAGI - 585 102 - KARNATAKA - INDIA.

Phone : 08472 - 227610, 220222 - Fax : 229687 | albadar_glb@yahoo.com



Al-Badar Educational & Charitable Trust's
AL-BADAR RURAL DENTAL COLLEGE & HOSPITAL, KALABURAGI

Affiliated to Rajiv Gandhi University of Health Sciences Bangalore &
Recognized by Dental Council of India (New Delhi)

Project based learning



S. Sangeeta
PRINCIPAL
Al-Badar Rural Dental College
& Hospital, KALABURAGI

Near PDA Engg. College, Naganhalli Road, KALABURAGI - 585 102 - KARNATAKA - INDIA.

Phone : 08472 - 227610, 220222 - Fax : 229687 | albadar_glb@yahoo.com



Al-Badar Educational & Charitable Trust's
AL-BADAR RURAL DENTAL COLLEGE & HOSPITAL, KALABURAGI

Affiliated to Rajiv Gandhi University of Health Sciences Bangalore &
Recognized by Dental Council of India (New Delhi)



S. S. S.
PRINCIPAL

Al-Badar Rural Dental College
& Hospital, KALABURAGI

Near PDA Engg. College, Naganhalli Road, KALABURAGI - 585 102 - KARNATAKA - INDIA.

Phone : 08472 - 227610, 220222 - Fax : 229687 | albadar_glb@yahoo.com



Al-Badar Educational & Charitable Trust's
AL-BADAR RURAL DENTAL COLLEGE & HOSPITAL, KALABURAGI

Affiliated to Rajiv Gandhi University of Health Sciences Bangalore &
Recognized by Dental Council of India (New Delhi)



Participatory Learning
20.09.2021 11:21
17.31268, 76.83192 (±36m)
Altitude: 326m
At: Al-Badar Rural Dental College and Hospital, opp. Koranti
Hanuman Temple, Kotnoor, Gulbarga, Karnataka 585102

Project based learning offered through short study, tabletop presentation, paper, poster, and survey etc.

S. S. S.

PRINCIPAL
Al-Badar Rural Dental College
& Hospital, KALABURAGI

Near PDA Engg. College, Naganhalli Road, KALABURAGI - 585 102 - KARNATAKA - INDIA.

Phone : 08472 - 227610, 220222 - Fax : 229687 | albadar_glb@yahoo.com

AL-BADAR RURAL DENTAL COLLEGE & HOSPITAL, KALABURAGI

Department of Public Health Dentistry

Event: Role Play

Theme: Bio-medical Waste Management

Year: IV BDS (Referred 2021)

Batch: A, B & C

Date: 09/11/2021

Time: 02:00 PM

Coordinator: Dr. Mahesh Hiregoudar, Dr. Sangeeta, Dr. Al-sana



Objective: To introduce alternative method of teaching-learning method to gain knowledge by participation.

Report: In this event participating IV BDS students selected a topic **Bio-medical Waste Management** by lottery method to enact a role play. The role play was duration of 15 min. where all the students were contributed by playing different characters in the play enacted by using available props at the vicinity. The staff coordinated the whole play and concluded the event.

List of Students: M K Abdul Wadood, Ansari Farheen, Madhukiran, Md. Saif Ali, Neelamma, Shaista Amreen (Batch A, B & C)

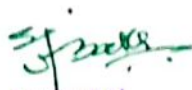

PRINCIPAL

Al-Badar Rural Dental College
& Hospital, KALABURAGI

Head of the Department

HOD / INCHARGE
Dept. of Public Health Dentistry
Al-Badar Dental College
GULBARGA

AL- BADAR RURAL DENTAL COLLEGE & HOSPITAL, KALABURAGI

Department of Public Health Dentistry

Event: Role Play

Theme: Tobacco & Its ill effects

Year: IV BDS (Referred 2021)

Batch: D, E, F.G & H

Date: 09/11/2021

Time: 02:15 PM

Coordinator: Dr. Mahesh Hiregoudar, Dr. Sangeeta, Dr. Al-sana

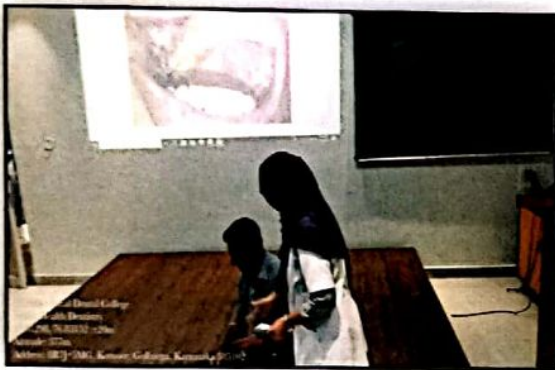

Objective: To introduce alternative method of teaching-learning method to gain knowledge by participation.

Report: In this event participating IV BDS students selected a topic Tobacco & Its ill effects by lottery method to enact a role play. The role play was duration of 15 min. where all the students were contributed by playing different characters in the play enacted in Hindi language by using available props at the vicinity. The staff coordinated the whole play and concluded the event.

List of Students: Zeba Shahana, Asma Nahid, Gulam Yazdani, Hemanth Kumar, Javeria Shafin, Zeba Firdous, Zeeshan Fatima Aslam (Batch D, E, F.G & H)

PRINCIPAL
Al-Badar Rural Dental College
& Hospital, KALABURAGI

Head of the Department

HOD / INCHARGE
Dept. of Public Health Dentistry
Al-Badar Dental College
GULBARGA



Al-Badar Educational & Charitable Trust's
AL-BADAR RURAL DENTAL COLLEGE & HOSPITAL, KALABURAGI

Affiliated to Rajiv Gandhi University of Health Sciences Bangalore &
Recognized by Dental Council of India (New Delhi)

DEPARTMENT OF ORAL MEDICINE AND RADIOLOGY TCC CENTRE:

You are specially assigned the duty of advising those with long term conditions on smoking cessation & the effects this can have on their conditions & treatment.

You are meeting 42-year-old woman admitted with an acute exacerbation of chronic pulmonary disease. She leads busy life, with an insurance job & a family of 3 children.

TASK

- Explain the effect of smoking on long term condition
- Increase the patient confidence in using treatment to quit smoking while in hospital
- Offer emotional & psychological support
- Suggest other methods to reduce stress

Arney
Head of the Department
Dept. of Oral Medicine & Radiology
Al-Badar Rural Dental College & Hospital
GULBURGA.

S. J. Sarda
PRINCIPAL
Al-Badar Rural Dental College
& Hospital, KALABURAGI



Al-Badar Educational & Charitable Trusts
AL-BADAR RURAL DENTAL COLLEGE & HOSPITAL, KALABURAGI

Affiliated to Rajiv Gandhi University of Health Sciences Bangalore &
Recognized by Dental Council of India (New Delhi)

DEPARTMENT OF ORAL MEDICINE AND RADIOLOGY

Event: Role Play

Theme: 'Say No To Smoking'

Year: IV BDS (Referred 2021)

Batch: A, B & C

Date: 29/11/2021

Time: 10:00 AM

Coordinator: Dr. Syeda Arshiya, Dr Uzma



Objective:

To introduce alternative method of teaching-learning method to gain knowledge by participation.

Report: In this event participating IV BDS students selected a topic 'Say No To Smoking' to enact a role play. The role play was duration of 15 min. where all the students were contributed by playing different characters in the play enacted by using available props at the vicinity. The staff coordinated the whole play and concluded the event.

List of Students: M K Abdul Wadood, Ansari Farheen, Madhukiran, Md. Saif Ali, Neelamma, Shaista Amreen (Batch A, B & C)

Arshiya
Head of the Department
Dept. of Oral Medicine
Radiology
Diagnosis
AL-BADAR RURAL DENTAL COLLEGE & HOSPITAL, KALABURAGI

[Signature]
PRINCIPAL
Al-Badar Rural Dental College
& Hospital, KALABURAGI

PDA Engg. College, Naganhalli Road, KALABURAGI - 585 102 - KARNATAKA - INDIA.
Phone : 08472 - 227610, 220222 - Fax : 229687 | albadar_glb@yahoo.com



Al-Badar Educational & Charitable Trusts
AL-BADAR RURAL DENTAL COLLEGE & HOSPITAL, KALABURAGI

Affiliated to Rajiv Gandhi University of Health Sciences Bangalore &
Recognized by Dental Council of India (New Delhi)

CANDIDATE ROLE PLAY CARD

Nurse setting: OMDR Tobacco cessation center

You are a nurse practitioner at **OMDR Tobacco cessation center** & run a support group for patients who wish to give up smoking. Your patient is a 40-year-old, who is new parent & has been smoking 20 cigarettes a day for 25 years

TASK

- Find out as much as possible about patients smoking habit quantity, products smoked, reason for wanting to quit, etc.
- Reassurance the patient that you will be able to help & offer suggestions of other pleasant things that could be introduced and looked forward to in the evening (Coiling a friend, good movies, delicious meals).
- Suggest products to support giving up smoking (NRT tablets-reduce cravings, block rewarding effects of cigarettes; electronic cigarettes- satisfy cravings without the damaging effects of smoking)
- Recommend that you make a plan together. Help the patient identify triggers, rewards & benefits (e.g., more money, fewer health problems better for baby, smell nicer)
- Help fix a date to give up, prescribe the NRT & suggest the patient buys before the agreed quit date
- Agree to offer ongoing help & support

Head of the Department
Dept. of Oral Medicine Diagnosis
Radiology
AL-BADAR RURAL DENTAL COLLEGE & HOSPITAL
GULBARGA.

PRINCIPAL
Al-Badar Rural Dental College
& Hospital, KALABURAGI



Al-Badar Educational & Charitable Trusts
AL-BADAR RURAL DENTAL COLLEGE & HOSPITAL, KALABURAGI

Affiliated to Rajiv Gandhi University of Health Sciences Bangalore &
Recognized by Dental Council of India (New Delhi)

DEPARTMENT OF ORAL MEDICINE AND RADIOLOGY

Event: Role Play

Theme: Nurse setting: Smoking cessation

Year: IV BDS (Referred 2021)

Batch: D, E, F, G & H

Date: 29/11/2021

Time: 02:30 PM

Coordinator: Dr. Syeda Arshiya, Dr Uzma

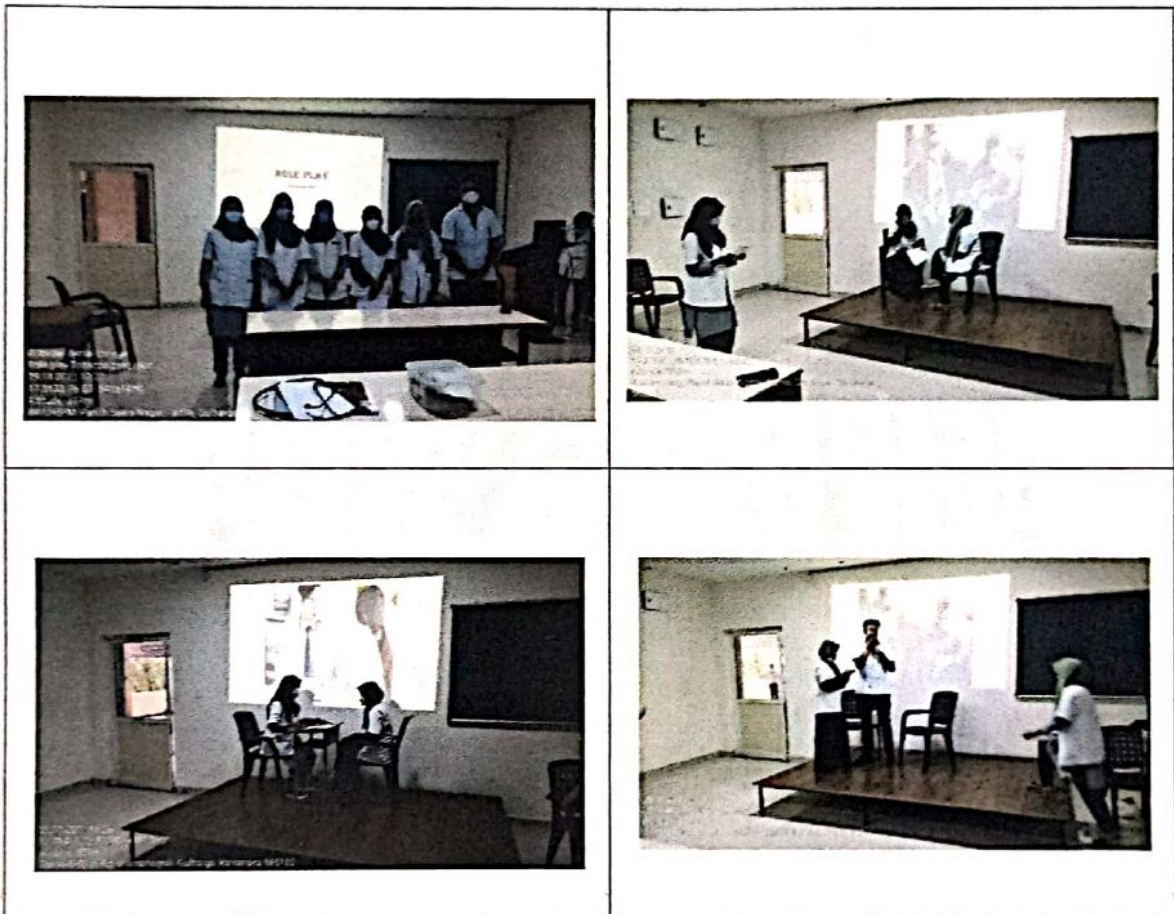

Objective:

To introduce alternative method of teaching-learning method to gain knowledge by participation.

Report: In this event participating IV BDS students selected a topic **Nurse setting: Smoking cessation** to enact a role play. The role play was duration of 15 min. where all the students were contributed by playing different characters in the play enacted by using available props at the vicinity. The staff coordinated the whole play and concluded the event.

List of Students: Zeba Shahana, Asma Nahid, Hemanth Kumar, Javeriya Shafin, Zeba Firdous, Zeeshan Fatima Aslam

Arshiya
Head of the Department
Dept. of Oral Medicine
Radiology
Dental College
Kalaburagi

Engg. College, Naganhalli Road, KALABURAGI - 585 102 - KARNATAKA
Phone : 08472 - 227610, 220222 - Fax : 229587 | albadar_glb@yahoo.com

Uzma
PRINCIPAL
Al-Badar Rural Dental College
& Hospital, KALABURAGI